

PROPOSED NORTH (FRONT) ELEVATION

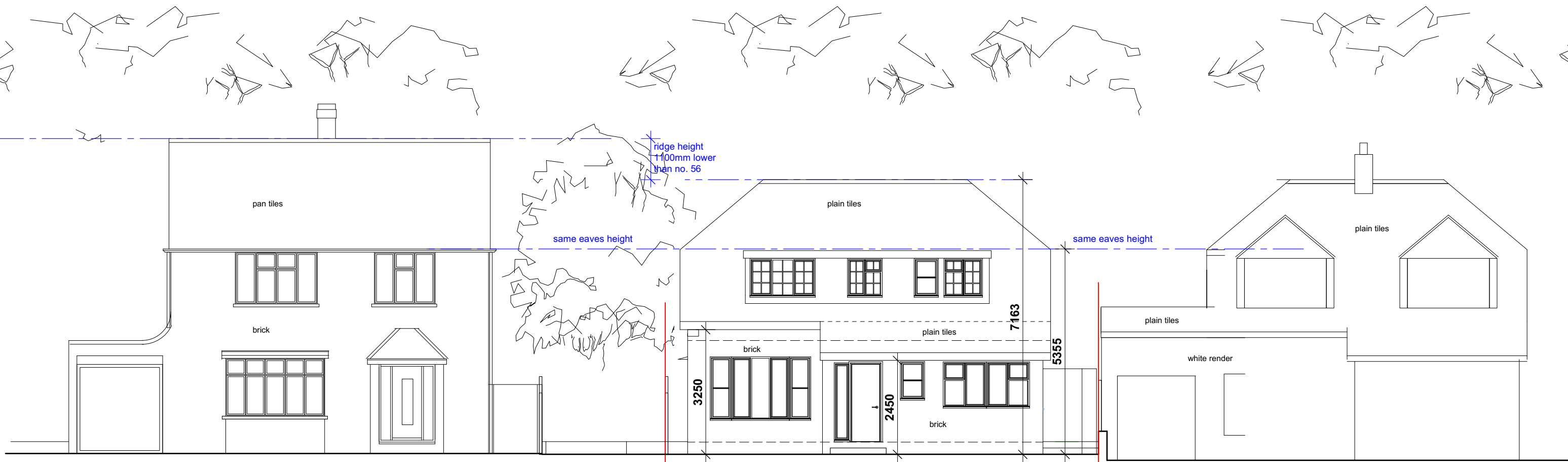

EXISTING NORTH (FRONT) ELEVATION

PLANNING

Project		54 HAWKEWOOD ROAD, SUNBURY, TW16 6HJ		hitchcock architects ltd 18 The Avenue Sunbury-on-Thames Middx TW16 5ES m: 07855 522478 e: andrew@hitchcockarchitects.co.uk w: www.hitchcockarchitects.co.uk
Drawing		EXISTING & PROPOSED NORTH ELEVATIONS		
Drawing No.	Scale	Date		h ^a
54HRS2-09	1:100 @ A3	25.09.2023		